NHS

korus health

Premenopausal asymptomatic complex cyst

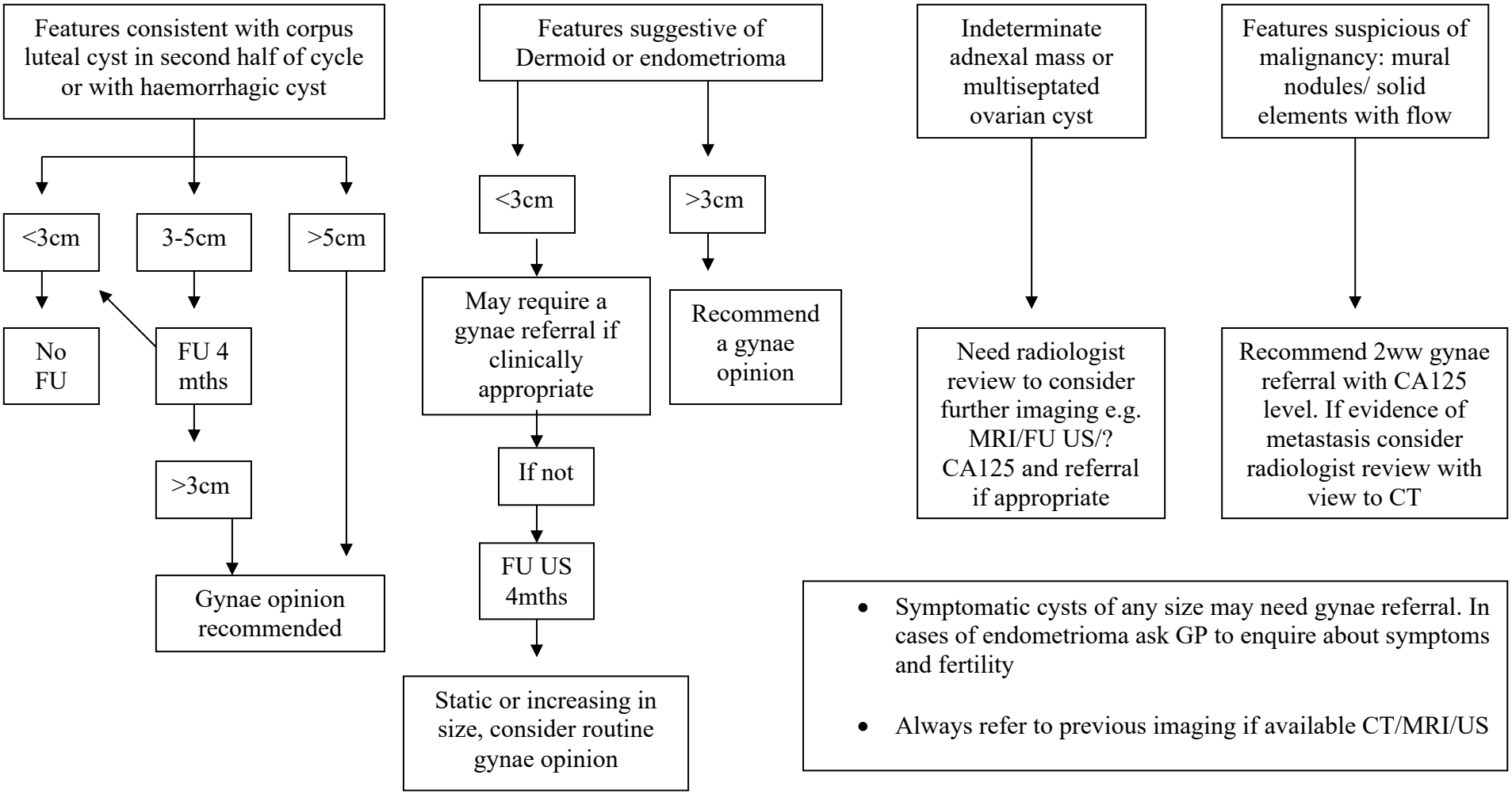

- Symptomatic cysts of any size may need gynae referral. In cases of endometrioma ask GP to enquire about symptoms and fertility
- Always refer to previous imaging if available CT/MRI/US